

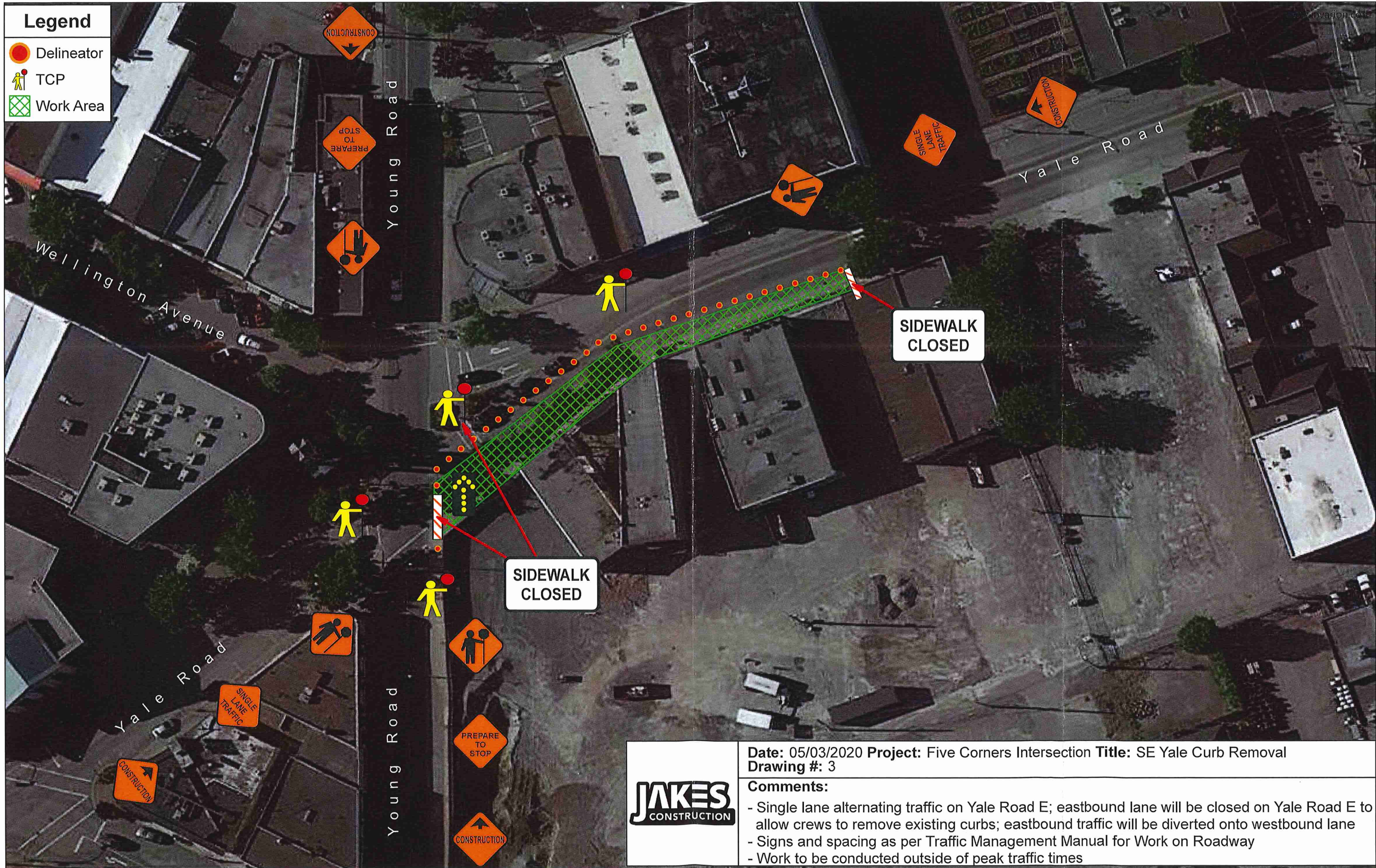

Legend

-  Delineator
-  TCP
-  Work Area



	Date: 05/03/2020 Project: Five Corners Intersection Title: SE Yale Curb Removal Drawing #: 3
	Comments: <ul style="list-style-type: none">- Single lane alternating traffic on Yale Road E; eastbound lane will be closed on Yale Road E to allow crews to remove existing curbs; eastbound traffic will be diverted onto westbound lane- Signs and spacing as per Traffic Management Manual for Work on Roadway- Work to be conducted outside of peak traffic times